Configuring ConnectShip Toolkit

CONNECTSHIP

Install ConnectShip Toolkit

- Navigate to C:\ConnectShip Downloads
- Right-click *ConnectShipToolkitSetup.exe* and select *Run as administrator*
- Select *English* as the installer language and click *OK*.
- After closing any programs or services that may be using ConnectShip Toolkit, click *Next.*
- Read the EULA, answer *Yes*, and click *Next*

Select Components To Install

- Install the following components
  - Progistics Advanced Message Processor
  - Server Components
    - **DHL Express (US)**
    - **Global**
    - **LTL**
    - **UPS**
    - **USPS**
  - Device Components
    - **PCL Printer**
    - **Zebra/Eltron Printer**

Select Components To Install (cont.)

- Server Components to Install:
  - ✔ **DHL Express (US)**
  - ✔ **Global**
  - ✔ **LTL**
  - ✔ **UPS**
  - ✔ **USPS**

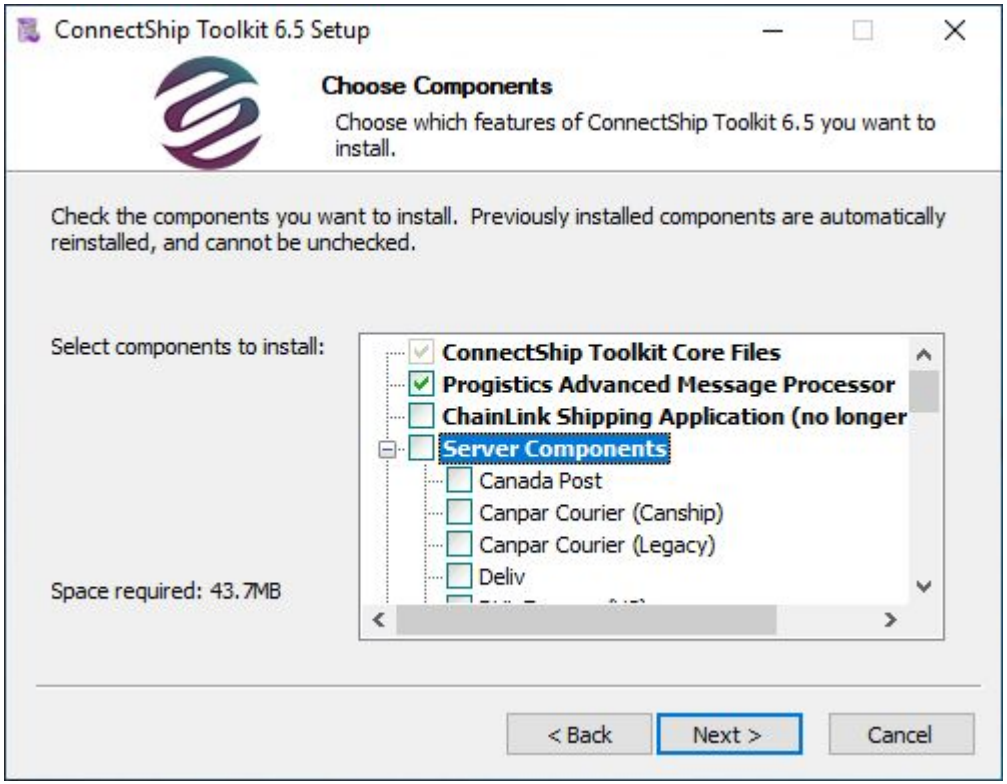

Select Device Components

- Device Components to Install:
  - **PCL Printer**
  - **Zebra/Eltron Printer**

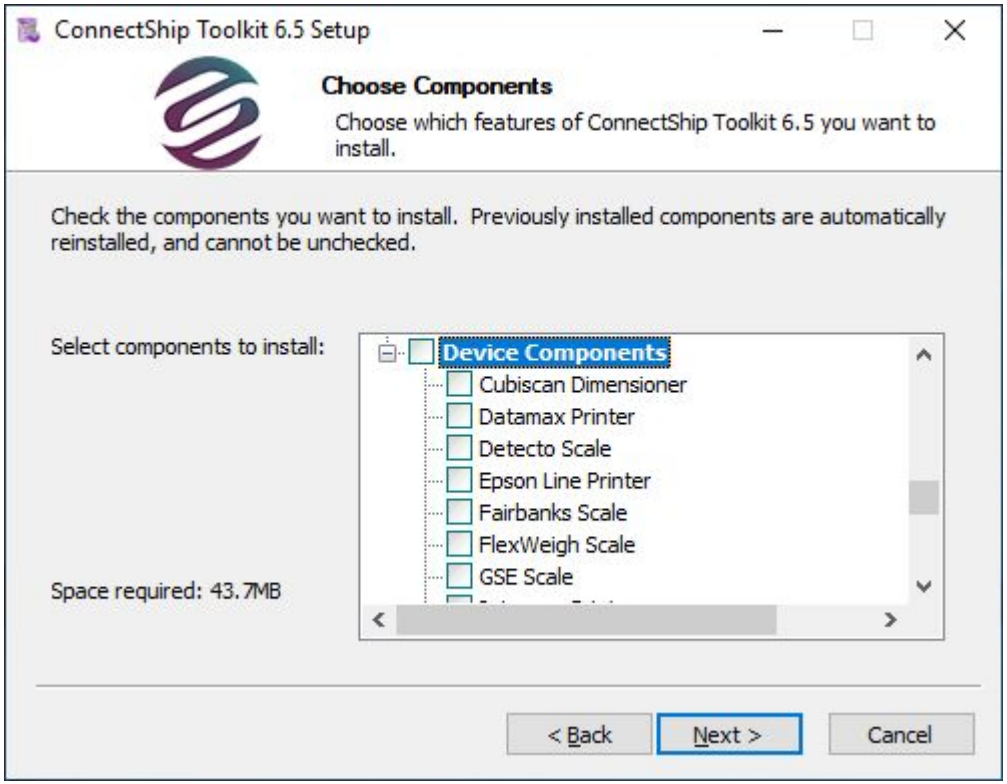

Confirm Installation Settings

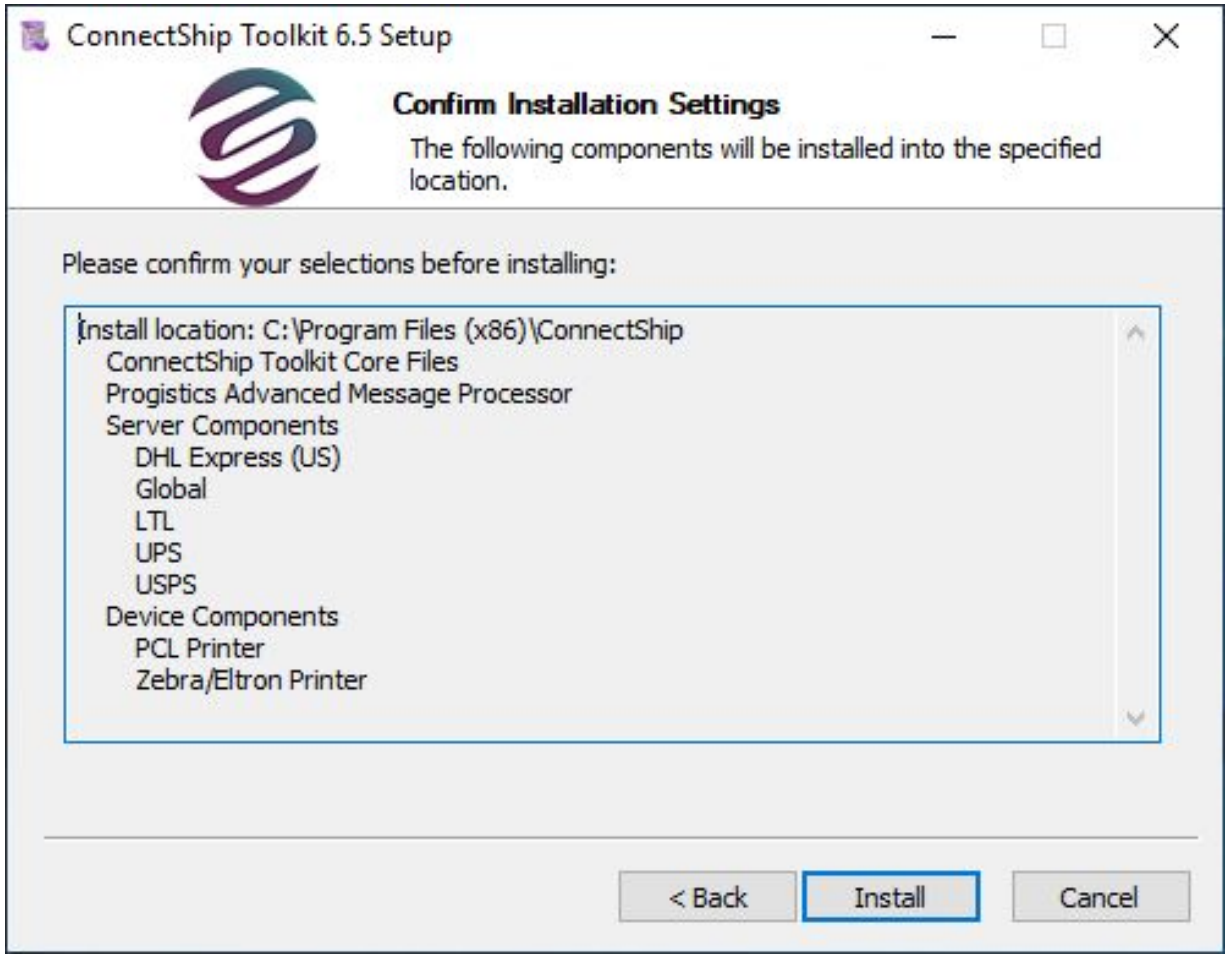

Stop IIS

- When prompted to shutdown IIS, answer *Yes*.

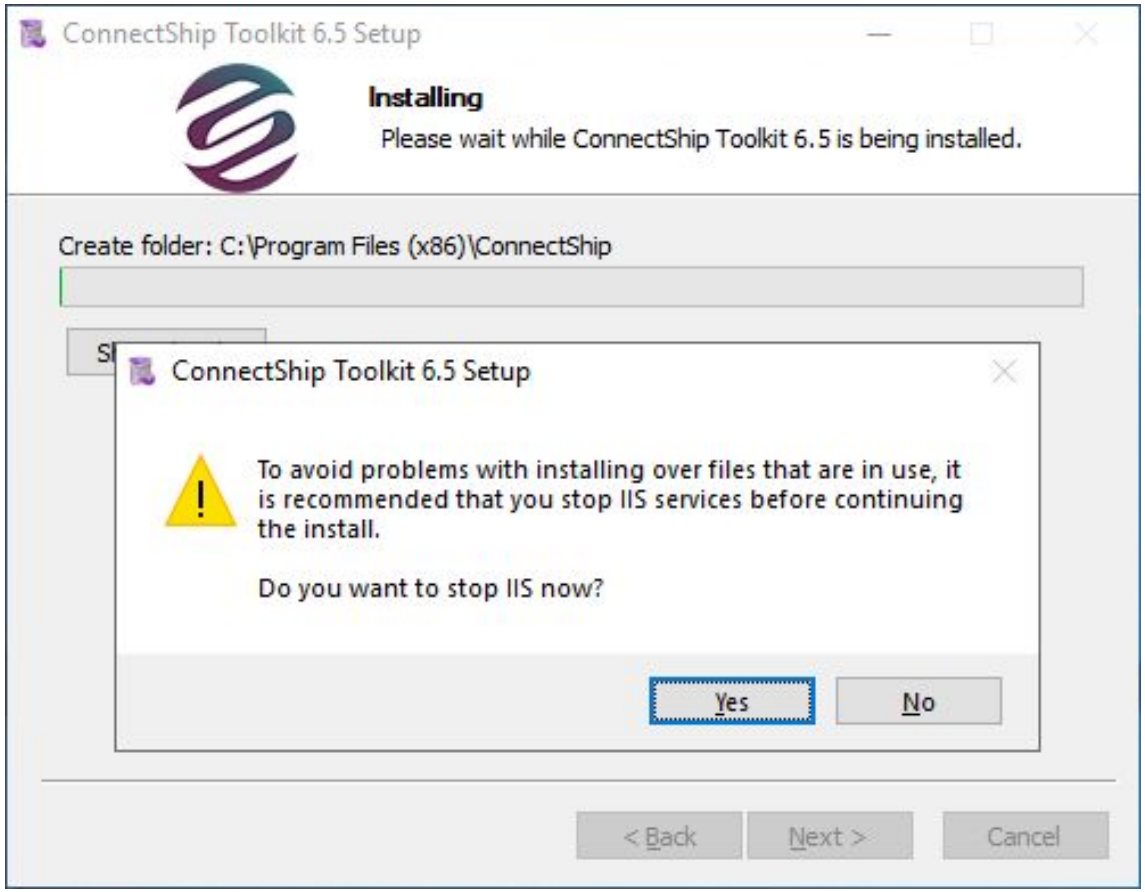

Progistics User Password

- Enter a password for the Progistics user.
  - This password must meet the operating system complexity requirements.

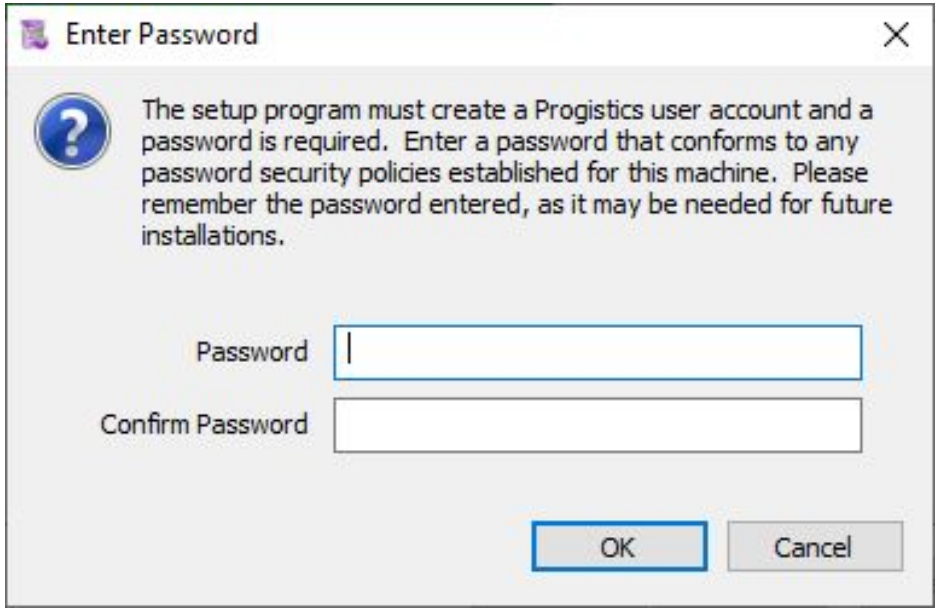

WCF HTTP ACTIVATION

- If you encounter this message.
  - This is expected, it's a feature (HTTP Activation) that is required only if you want to host AMP with IIS instead of the AMP Service.

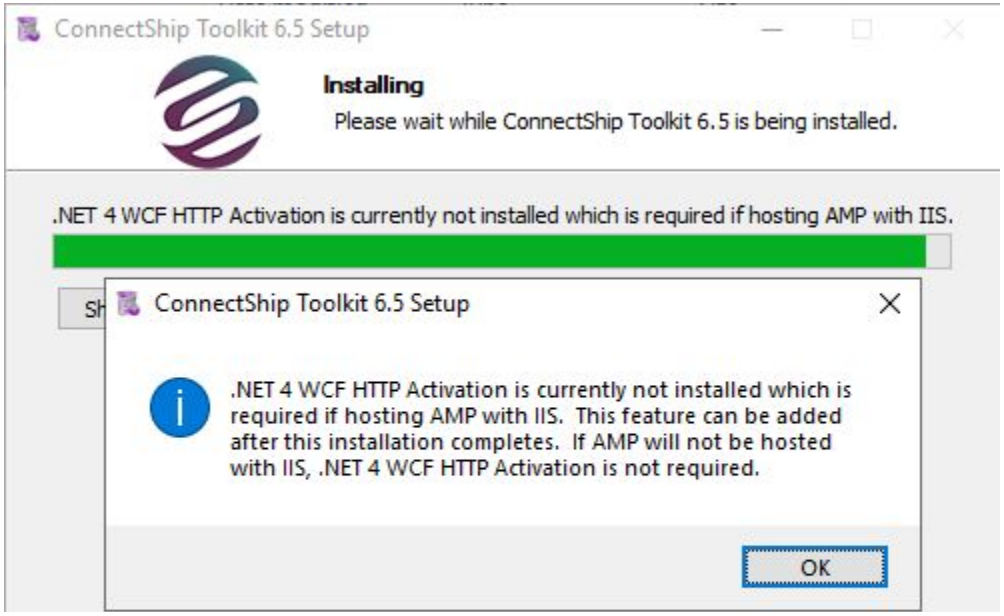

Install Updates

- Answer *Yes* when prompted to *check for, download, and install available updates for the ConnectShip products?*

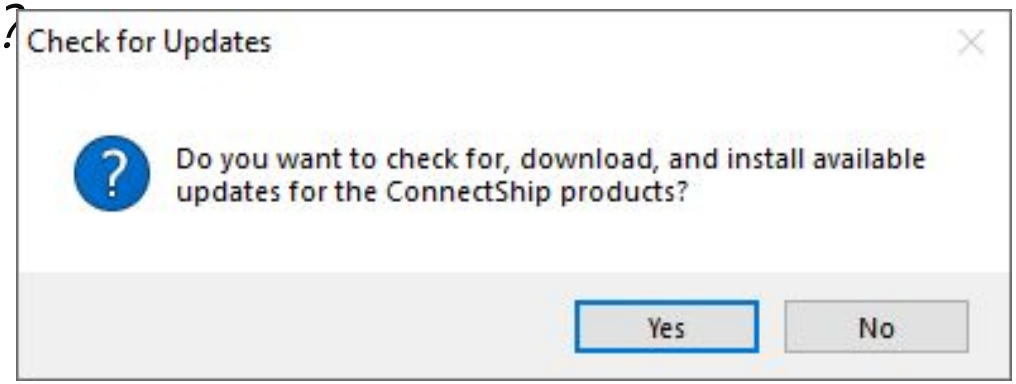

  - This will check for any updates that are available to be installed.
  - If there are updates available, enter your Member's Area credentials provided by your instructor and click ***OK*** to download.

Install Updates (cont.)

- Enter member credentials given to you by your instructor and click ***OK***.

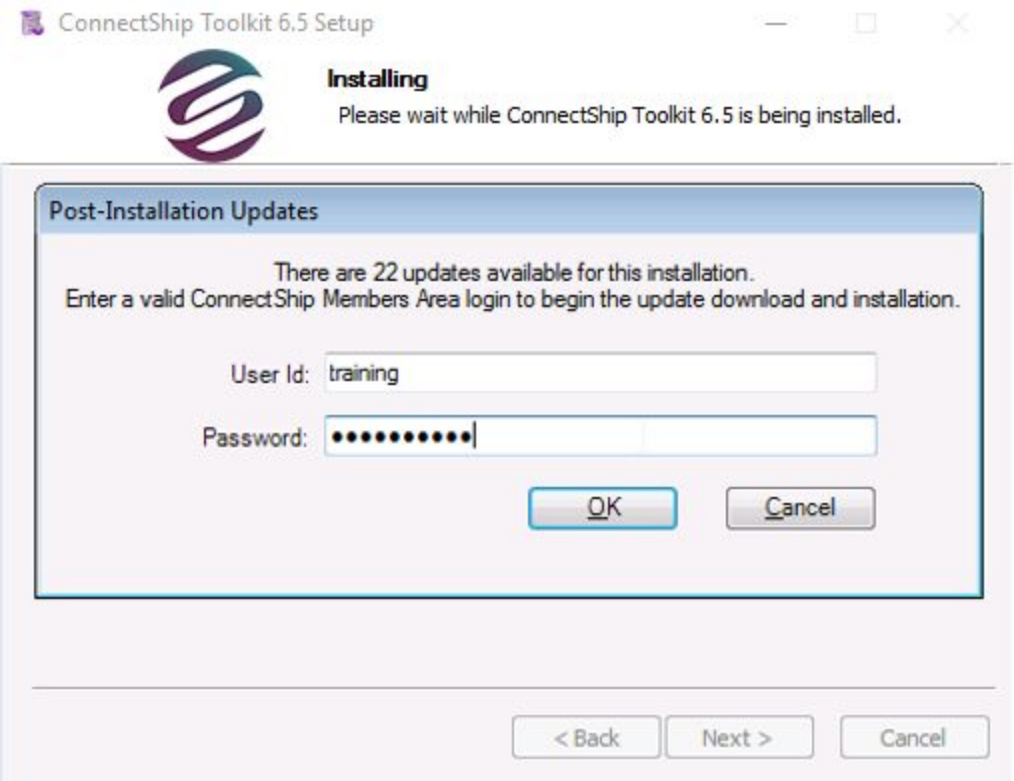

Post-Installation Maintenance

Answer ***Yes*** when prompted to perform maintenance.

- Server components will typically require maintenance after installing updates.

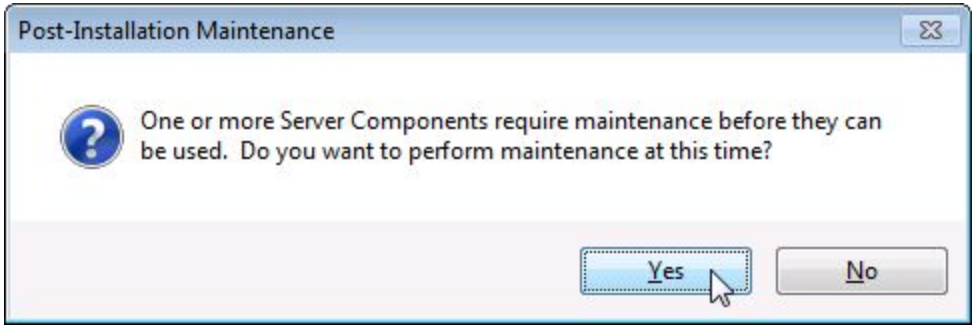

Open PMC

- Open the Progistics Management Console (PMC)
  - *Start > All Programs > ConnectShip Progistics > Progistics Management Console*

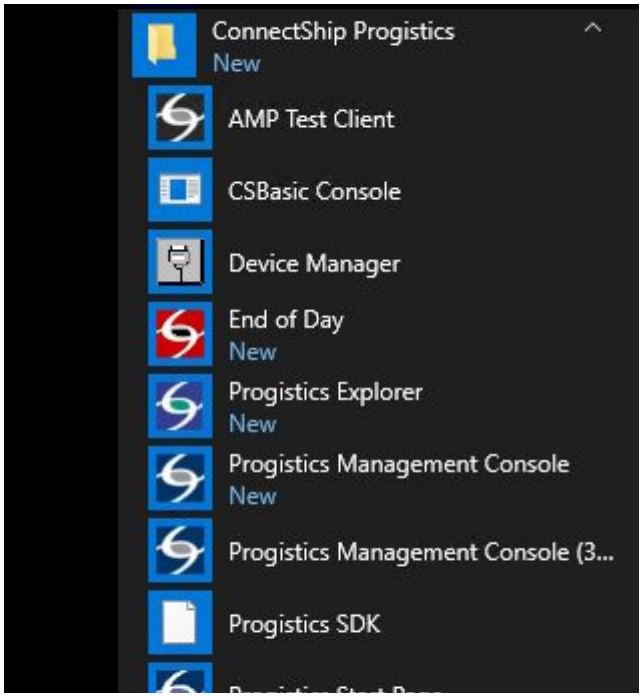

License Progistics

Enter *license* credentials supplied by instructor and click ***Load***.

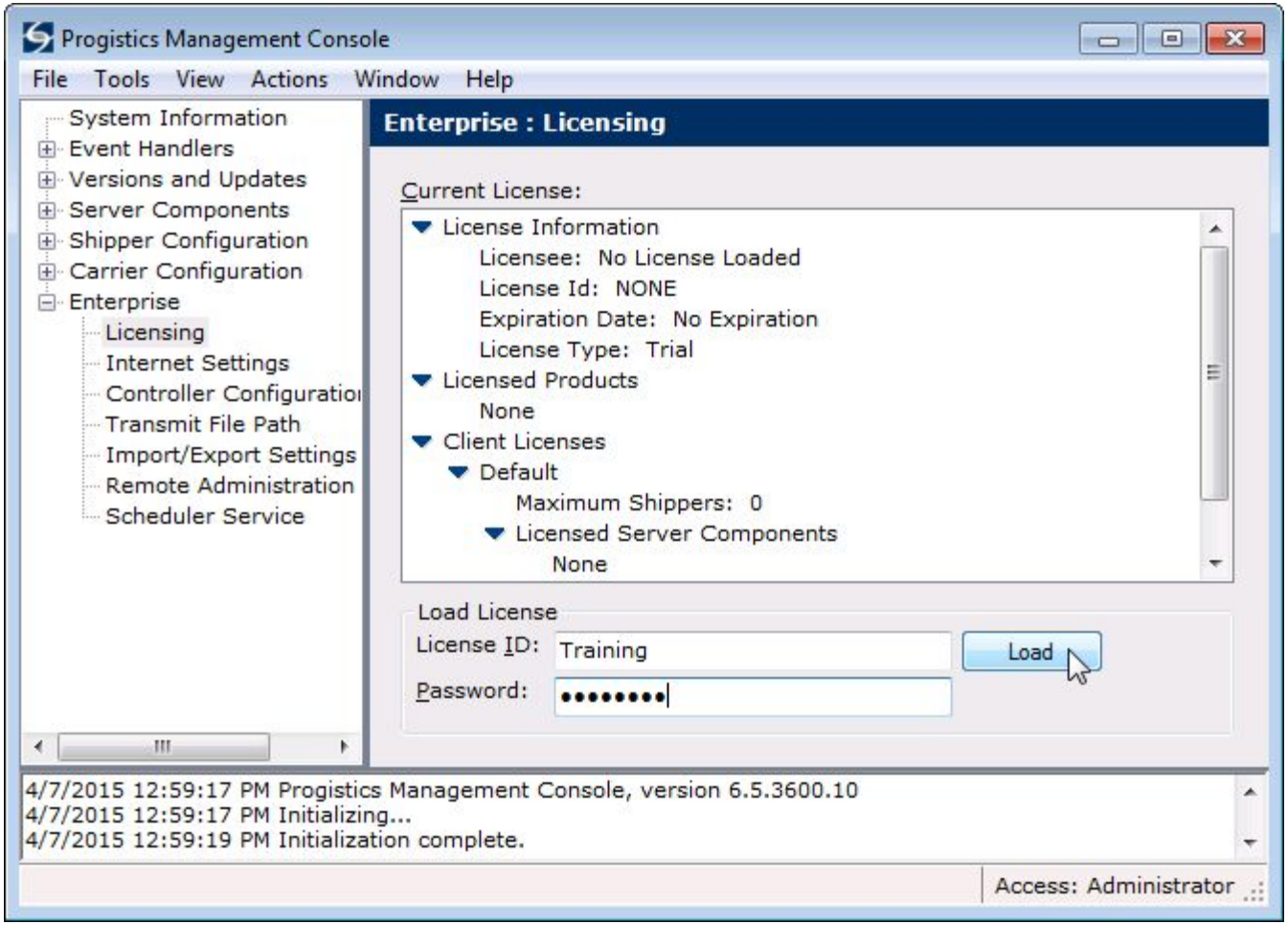

Add Shipper

- Select ***Shipper Configuration***
- When asked to create a shipper, select ***Yes***.
- Enter the following shipper details:

Abbreviation:	**TEX**
Company:	**Texas Bar-B-Que Company**
Address 1:	**8282 S Memorial Dr**
Address 2:	**Suite 400**
Address 3:	
City:	**Mesquite**
State/Province:	**TX**
Postal Code:	**75214**
Country:	**United States**
Country Alias:	
Contact:	**Shipping Manager**
Phone:	**800-555-1212**
Fax:	

Add Shipper (cont.)

- After entering shipper details for the new shipper, click *OK* to add the new shipper.

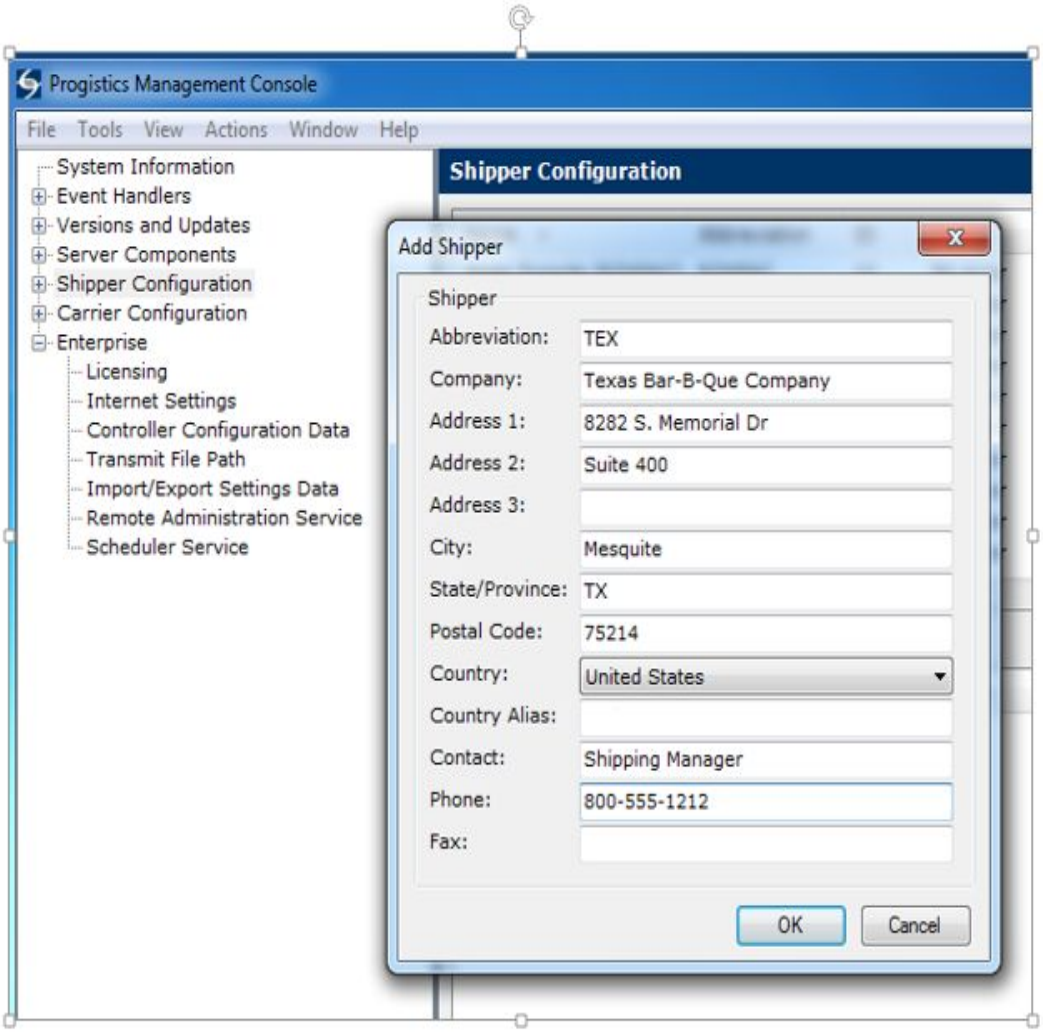

Register Carriers

- Register the following carriers: DHL Express, UPS, and USPS
  - On the left, expand *Shipper Configuration*, and select *Texas Bar-B-Que Company*.
  - On the right, under the shipper details, select DHL Express, *UPS (Consolidated), and USPS* in the list of carrier components.
  - Click the *Register* button to register the shippers with the carrier.

Register Carriers

Progistics Management Console

File Tools View Actions Window Help

- System Information
- Event Handlers
- Versions and Updates
- Server Components
- Shipper Configuration
  - Texas BBQ (TEX)
- Carrier Configuration
- Enterprise

Shipper Configuration : Texas BBQ (TEX)

Shipper Details

Abbreviation:	TEX	ID:	1
Company:	Texas BBQ		
Address 1:	8282 S. Memorial Dr		
Address 2:	Suite 400	Address 3:	
City:	Mesquite	State/Province:	TX
Postal Code:	75214-0000	Country or Territory: United States	Alias:
Contact:	Shipping Manager		
Phone:	800-555-1212	Fax:	

Save Cancel

Carrier	Registered (with Progistics)	Status
Default Global	No	
Default LTL	No	
DHL Express	No	
UPS	No	
USPS	No	

- Register Selected Shippers/Carriers
- Unregister Selected Shippers/Carriers
- Configure Shipper with Carrier

Register Unregister Configure

Register Carriers

Progistics Management Console

File Tools View Actions Window Help

- System Information
- Event Handlers
- Versions and Updates
- Server Components
- Shipper Configuration
  - Texas BBQ (TEX)
- Carrier Configuration
- Enterprise

Shipper Configuration : Texas BBQ (TEX)

Shipper Details

Abbreviation:	TEX	ID:	1
Company:	Texas BBQ		
Address 1:	8282 S. Memorial Dr		
Address 2:	Suite 400	Address 3:	
City:	Mesquite	State/Province:	TX
Postal Code:	75214-0000	Country or Territory:	United States
Alias:			
Contact:	Shipping Manager		
Phone:	800-555-1212	Fax:	

Save Cancel

Carrier	Registered (with Progistics)	Status
Default Global	No	
Default LTL	No	
DHL Express	**Yes**	**Error in shipper configuration - 'Unit ID' is...**
UPS	**Yes**	**'UPS Account Number' is missing or invalid**
USPS	**Yes**	**Mailer ID number (Transmission) must be ...**

Register Unregister Configure

UPS

Configuration

Configure UPS Consolidated – Carrier Config – General Tab

Under *Carrier Configuration > UPS (Consolidated)*, in the *General* tab, change Communication Method to *EMT (eDeployment)*, click Use Test Mode and click *Set.*

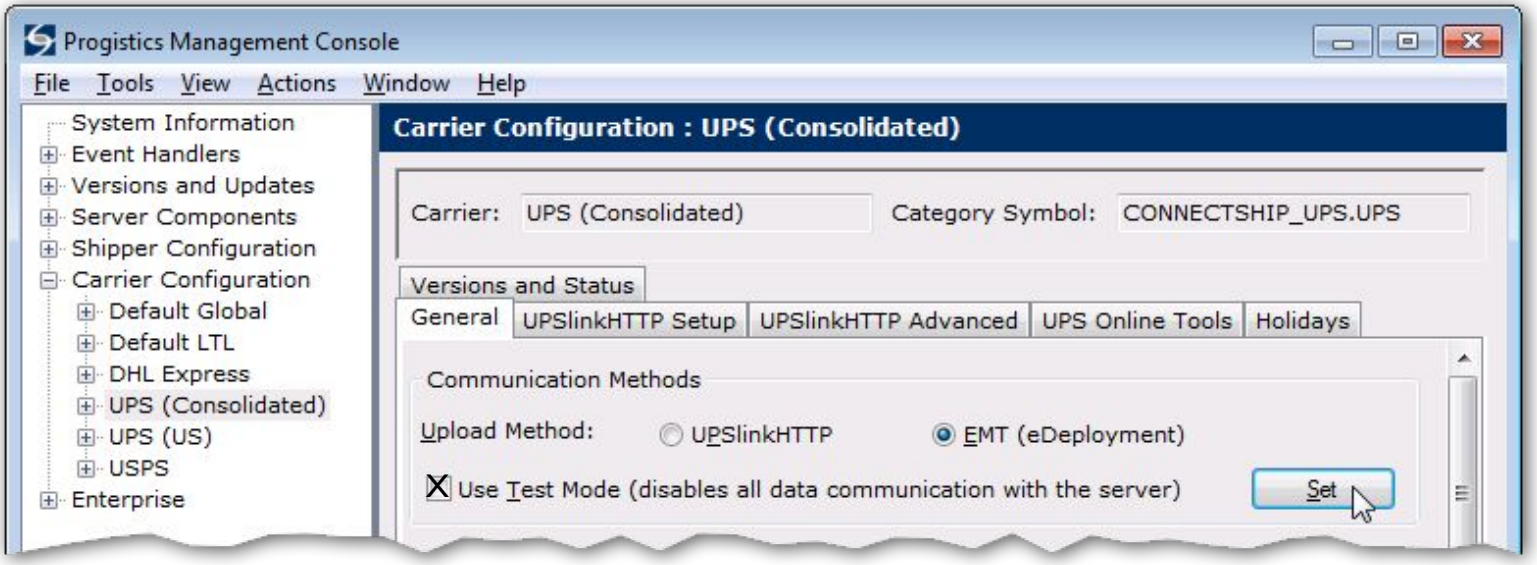

Configure UPS Consolidated – Account Config – General Tab

Under *Shipper Configuration* >
Texas Bar-B-Que Company >
UPS (Consolidated) >
Account Configuration

enter the following values on the *General* tab:

Shipper Account

UPS Account Number: **123456**

Tracking Numbers

Automatically Generate Tracking Numbers **[☐]**

Start: **1234567** End: **9999999**

Configure UPS Consolidated – Account Config – General Tab

Carrier Configuration : UPS (Consolidated) : Texas Bar-B-Que Company (TEX) : Account Configuration

Carrier: UPS (Consolidated)
Shipper: Texas Bar-B-Que Company (TEX)
Status: No error

General | Contract Options | Advanced | Trade Direct

Shipper Account

UPS Account Number: 123456
Origin Location Postal Code:
Origin Location City:
EIN/VAT Number:
Units of Measure: LB/IN

Tracking Numbers

☑ Automatically Generate Tracking Numbers
Start: 1234567 End: 9999999

Fuel Surcharge

☐ Automatically Download And Load Fuel Surcharge
Edit/View Fuel Surcharge

Custom Data

Edit/View Custom Configuration
Edit/View Ground Freight Pricing Rates
Edit/View Ground Freight Pricing Accessorials
☑ Use Custom Tariff — Edit/View Rates, Edit/View Accessorials
☑ Use Custom Time in Transit — Edit/View Time in Transit

Configure UPS Consolidated – Account Config – Contract Options

Under *Shipper Configuration* >
Texas Bar-B-Que Company >
UPS (Consolidated) >
Account Configuration
enter the following values on the *Contract Options* tab:

Book Numbers

PLD Book Number 1:	**1234567**
PLD Book Number 2:	**1234568**

Configure UPS Consolidated – Account Config – Contract Options

Carrier Configuration : UPS : Texas Bar-B-Que Company (TEX) : Account Configuration

Carrier Configuration : UPS : Texas Bar-B-Que Company (TEX) : Account Configuration

Carrier: UPS

Shipper: Texas Bar-B-Que Company (TEX)

Status: No error

General | Contract Options | Advanced | Trade Direct

The fields below are maintained automatically by the component if using UPSlinkHTTP. Use caution when making changes manually.

Book Numbers

PLD Book Number 1: 1234543

PLD Book Number 2: 1567890

Permitted Services

☐ Worldwide Standard

☐ Economy DDU ☐ Economy DDP

Account Settings

Rate Type: Daily Rates

US Pickup Plan Type: Daily Pickup

US Account Type: Customer Counter

Non-US Account Type: Non Shipping

Configure UPS Consolidated – Account Config - Advanced

Under *Shipper Configuration* >
Texas Bar-B-Que Company >
UPS (Consolidated) >
Account Configuration
enter the following values on the *Advanced* tab:

EMT

PLD-Upload Server's URL
http://csiuploadserver.southcentralus.cloudapp.azure.com/UPSEMT/TestUPSEMT.aspx

User ID: **tandata**

Password: **tandata**

Configure UPS Consolidated – Account Config – Advanced

Progistics Management Console

File Tools View Actions Window Help

- System Information
- Event Handlers
- Versions and Updates
- Server Components
- Shipper Configuration
  - Texas BBQ (TEX)
- Carrier Configuration
  - Default Global
  - Default LTL
  - DHL Express
  - UPS
    - Texas BBQ (TEX)
      - Account Configu
      - Additional Config
  - USPS

Carrier Configuration : UPS : Texas BBQ (TEX) : Account Configuration

Carrier: UPS

Shipper: Texas BBQ (TEX)

Status: No error

General | Contract Options | Advanced | Trade Direct

EMT

PLD-Upload Server's URL: http://csiuploadserver.southcentralus.cloudapp.azure.com/UPSEMT/TestUPSEMT.aspx

User ID: tandata

Password: •••••••

Configure UPS Consolidated – Additional Config – Custom Data

Under *Shipper Configuration >*
Texas Bar-B-Que Company >
UPS (Consolidated) >
Additional Configuration >
Load Custom Data

From the UPSConsolidated training data directory, upload

- *configurationdata_TEX.xml,*
- *customrate_TEX.xml,*
- *customtimeintransit_75214.xml*

Configure UPS Consolidated – Additional Config – Custom Data

Carrier Configuration : UPS (Consolidated) : Texas Bar-B-Que Company (TEX) : Additional Configuration

Carrier: UPS (Consolidated)

Shipper: Texas Bar-B-Que Company (TEX)

Custom Data | POE Data

Load Custom Data

Custom Data Type: Configuration

Custom Data File to Load: C:\CD\UPSConsolidated\configurationdata_TEX.xml | Browse... | Load

Unload Custom Data

Custom Data Type: | Unload

Configure UPS Consolidated – Additional Config – Custom Data

Carrier Configuration : UPS (Consolidated) : Texas Bar-B-Que Company (TEX) : Additional Configuration

Carrier: UPS (Consolidated)

Shipper: Texas Bar-B-Que Company (TEX)

Custom Data | POE Data

Load Custom Data

Custom Data Type: Custom Rate

Custom Data File to Load: C:\CD\UPSConsolidated\customrate_TEX.xml [Browse...] [Load]

Unload Custom Data

Custom Data Type: [Unload]

Configure UPS Consolidated – Additional Config – Custom Data

Carrier Configuration : UPS (Consolidated) : Texas Bar-B-Que Company (TEX) : Additional Configuration

Carrier: UPS (Consolidated)

Shipper: Texas Bar-B-Que Company (TEX)

Custom Data | POE Data

Load Custom Data

Custom Data Type: Custom Time In Transit

Custom Data File to Load: C:\CD\UPSConsolidated\customtimeintransit_75214.xml [Browse...] [Load]

Unload Custom Data

Custom Data Type: [Unload]

Configure UPS Consolidated – Additional Config – Fuel Surcharge Data

Under *Shipper Configuration >*
Texas Bar-B-Que Company >
UPS (Consolidated) >
Additional Configuration >
Download Fuel Surcharge Data

Leave Download Folder Empty & Click Download

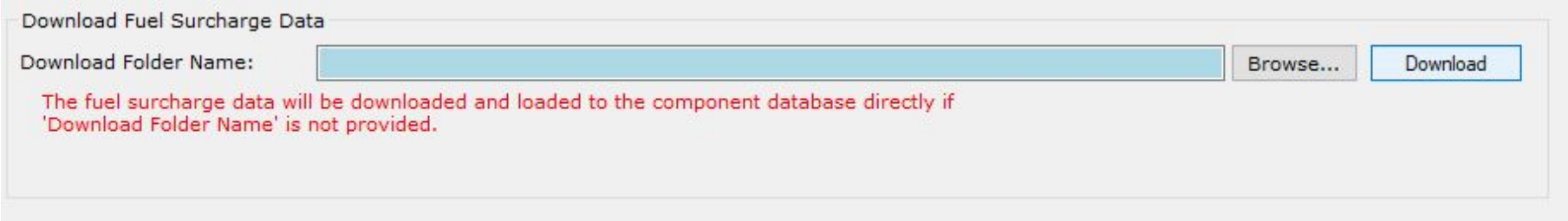

Configure USPS

USPS

Configuration

Configure USPS – Carrier Config

Under *Carrier Configuration >*
USPS >
Electronic File Sequence Numbers

Enter the following values for '9-Digit Mailer ID' and click *Set.*

Start	**1111111**
End	**2222222**

Configure USPS – Carrier Config

Carrier: USPS

Category Symbol: TANDATA_USPS.USPS

Electronic File Sequence Numbers | Vendor Information | ATF | Holidays

Electronic File Sequence Number Range

For 6 Digit Mailer ID

Start: Last Number Used:

End: Set

For 9 Digit Mailer ID

Start: 1111111 Last Number Used:

End: 2222222 Set

For Online Mailers with 6-Digit Mailer ID

Start: Last Number Used:

End: Set

For Online Mailers with 9-Digit Mailer ID

Start: Last Number Used:

End: Set

Configure USPS – Account Config – General / Account

Under *Shipper Configuration* >
Texas Bar-B-Que Company >
USPS > *Account Configuration* > *General*
enter the following values:

Origin Zip Code:	**75214-1234**
Mailer ID Number (Transmission):	**987654321**
Mailer ID Number (Barcoded Label):	**987654321**
Mailer ID Number (Client):	**987654321**
Permit Number:	**123**
Permit City and State:	**Mesquite, TX**
Post Office of Account ZIP:	**75214**
Employer/Tax ID Number:	**73-45749**

Configure USPS – Account Config – General / Account

General | Options | Sequence Numbers | Manifests | Pricing

Account

Origin Zip Code:	75214-1234
Mailer ID Number (Transmission):	987654321
Mailer ID Number (Barcoded Label):	987654321
Mailer ID Number (Client):	987654321
Permit Number:	123
Permit City and State:	Mesquite, TX
Post Office of Account ZIP:	75214
EPS Reference Number:	
Employer/Tax ID Number:	73-45749
Customer Registration ID:	
Sender Email Address:	
Sender SMS Number:	

Configure USPS – Account Config – General / Entry Location

- Under *Shipper Configuration > Texas Bar-B-Que Company > USPS > Account Configuration > General Origin Facility Entry Location*

  Enter the following values:

Origin Entry Facility Name, Address:	**Dallas NDC**
Origin Entry Facility City, State:	**Dallas, TX**
Origin Entry Facility ZIP Code:	**75214-1234**

Configure USPS – Account Config – Sequence Numbers

Under *Shipper Configuration > Texas Bar-B-Que Company > USPS > Account Configuration – Sequence Numbers Tab:* Enter the following values

Package ID

Generate Unique Package IDs [□]

Start: 1111111 End: 9999999

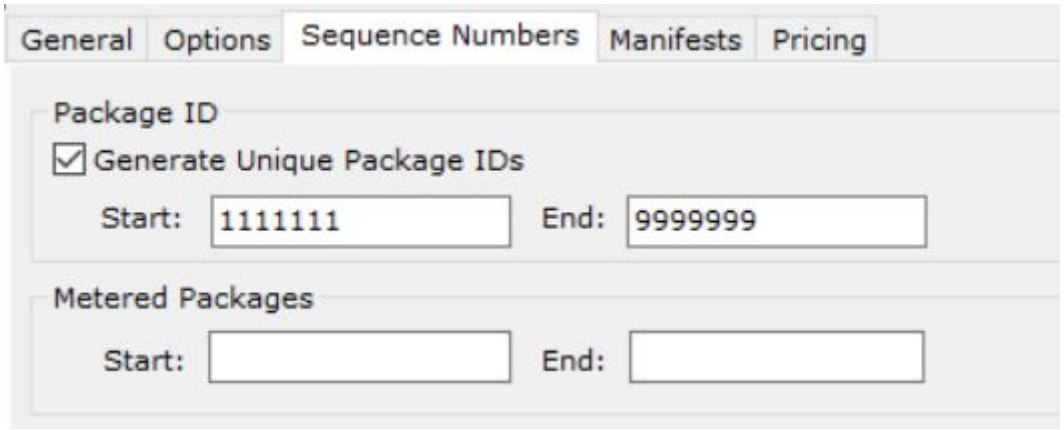

Configure USPS – Account Config – Manifests

Under *Shipper Configuration >Texas Bar-B-Que Company >USPS > Account Configuration*

Enter the following values on the *Manifests* tab:

Manifests Tab

Use Manifest Mailing System	**[☐]**
Use Mixed-Class Manifest	**[☐]**
Permit Non-Qualifying Mailings at Close Out	**[☐]**
Use eVS	**[☐]**
eVS Permit Number:	**99999**
eVS Master Mailer ID:	**901000411**
eVS Client's Mailer ID:	**901000411**
eVS Mailer ID for Barcoded Label:	**901000411**
eVS Shipper Company Abbreviation or Name	**Texas Bar-B-Que**

Transmit Tab

Use PDX Test Mode	**[☐]**
PDX User Name:	**Test**
PDX Password:	**12345**

Configure USPS – Account Config – Manifests

General | Options | Sequence Numbers | Manifests | Pricing

Manifests

- [x] Use Manifest Mailing System
  - [x] Use Mixed-Class Manifest
  - [x] Permit Non-Qualifying Mailings at Close Out
  - [x] Use eVS

eVS Permit Number:	99999
eVS Master Mailer ID:	901000411
eVS Client's Mailer ID:	901000411
eVS Mailer ID for Barcoded Label:	901000411
eVS Shipper Company Abbreviation or Federal Agency Name:	Texas Bar-B-Que

PDX

- [x] Use PDX Test Mode

PDX User Name:	Test
PDX Password:	12345

DHL Express US Configuration

DHL Express (US)

Configuration

Configure DHL Express

- Under *Carrier Configuration >*
  DHL Express >
  Manage Unit ID Information >
  Click the 'New' button to create a new Unit ID

Configure DHL Express Carrier Config

Carrier Configuration : DHL Express

Carrier: DHL Express Category Symbol: CONNECTSHIP_DHL.DHL

Manage Unit ID Information

Unit IDs

Unit ID

New...
Modify...
Load Files...
Delete

New Unit ID Configuration

General | Waybill Numbers | SSCC

Account

Unit ID: Sub-issuing Agency: 301

Communication

FTP SFTP

User ID: Password:

Server: ecportal.dhl-usa.com

Remote Directory: Test Connection

Cyclone (deprecated)

Cyclone Directories:

Inbound: Browse...

Outbound: Browse...

Save Cancel

Configure DHL Express

On the New Unit ID Configuration screen, enter the following values:

Unit ID	**99950**
User ID	**test**
Password	**test**

Configure DHL Express

New Unit ID Configuration

General | Waybill Numbers | SSCC

Account

Unit ID: 99950 Sub-issuing Agency: 301

Communication

(●) FTP ( ) SFTP

User ID: test Password: test

Server: ecportal.dhl-usa.com

Remote Directory: Test Connection

( ) Cyclone (deprecated)

Cyclone Directories:

Inbound: Browse...

Outbound: Browse...

Save Cancel

Configure DHL Express

- Under New Unit ID Configuration >

  Waybill Numbers >

  Enter the following values and press ‘Save’:

Auto-Generate Waybill Numbers	**[☐]**
Waybill Sequence Numbers: Start	**111111111**
Waybill Sequence Numbers: End	**222222222**

Configure DHL Express

New Unit ID Configuration

General | Waybill Numbers | SSCC

☑ Auto-Generate Waybill Numbers?

General

☐ Automatically Retrieve Waybill Range?

Waybill Sequence Numbers:

Start: 111111111 End: 222222222 Expiration Date: Last Number Used:

Pending Waybill Sequence Numbers:

Start: End: Expiration Date:

Data Staging

Waybill Sequence Numbers For Data Staging (3 months):

Start: End: Expiration Date: Last Number Used:

Waybill Sequence Numbers For Data Staging (6 months):

Start: End: Expiration Date: Last Number Used:

Waybill Sequence Numbers For Data Staging (12 months):

Start: End: Expiration Date: Last Number Used:

Waybill Sequence Numbers For Data Staging (24 months):

Start: End: Expiration Date: Last Number Used:

Save | Cancel

Configure DHL Express

- Under *Carrier Configuration > DHL Express*

  Unit ID 99950 should now be displayed

  - Select 99950 and press 'Load Files'
  - Enter the path to the DHL Training Files data. For example:

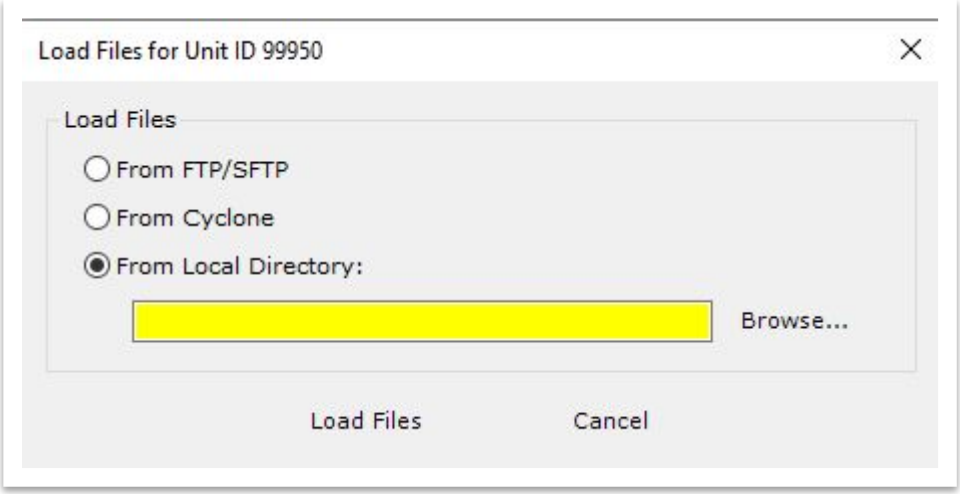

Configure DHL Express General Tab

- Under *Shipper Configuration > DHL Express > Account Configuration*

  Enter the following values:

Unit ID:	**99950**
Customer Account Number:	**849228782**

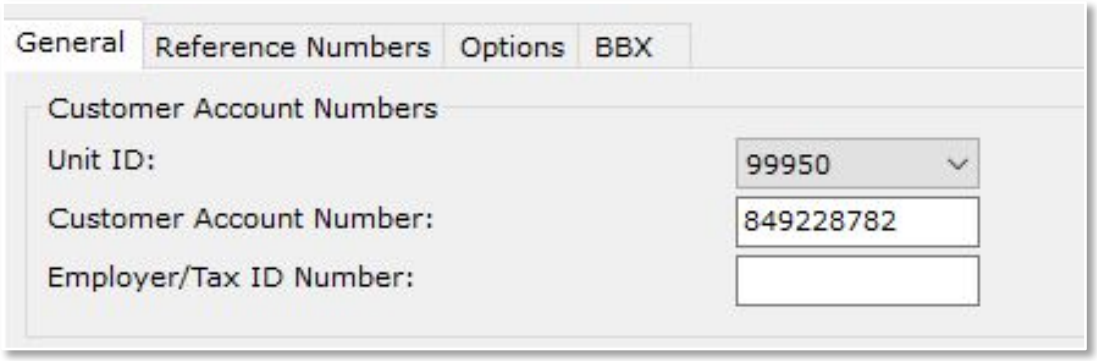

Configure DHL Express Options Tab

- Under *Shipper Configuration* > *DHL Express* > *Account Configuration*
  Select 'Domestic Express Service'
  Then Select Save

LTL Configuration

- Add an LTL – Roadway Express
- Register Roadway Express with TEX
- Configure Roadway Express
- Load Rates
- Map Rates to TEX

Configure Roadway Express

- Under *Carrier Configuration > Default LTL*

  Right-click Default LTL and select "Add LTL Carrier"

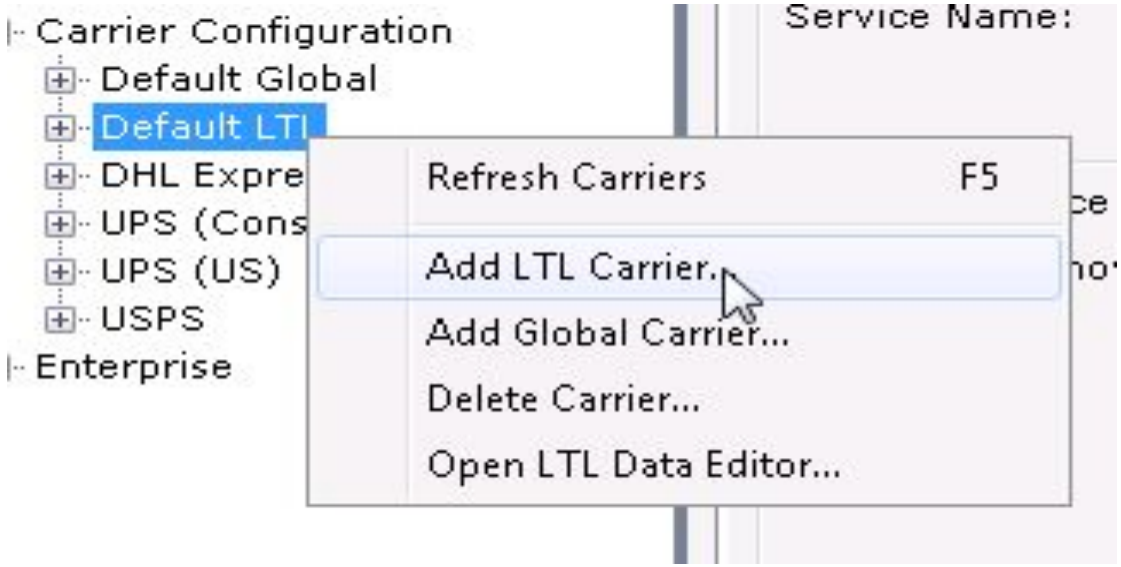

Configure Roadway Express

- In the Add LTL Carrier dialog box enter:

Abbreviation (Symbol)	**RDWY**
Carrier Name	**Roadway Express**

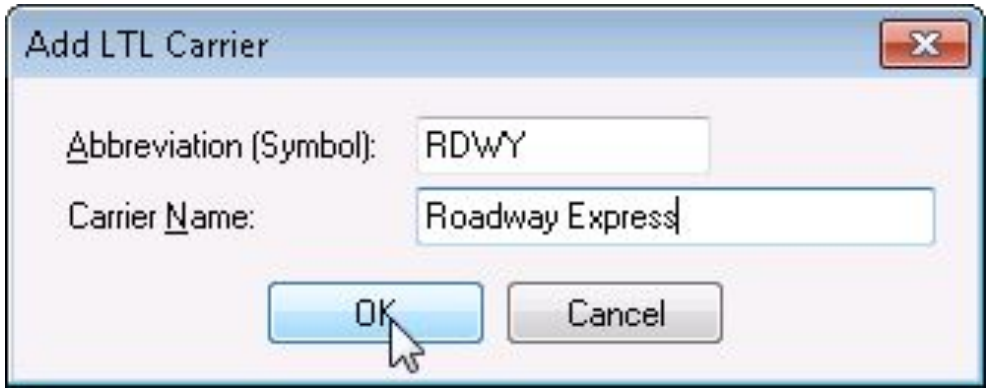

Configure Roadway Express

- Highlight Shipper Configuration and press F5
- Under Shipper Configuration

  Select Texas Bar-B-Que Company

  Right-click Roadway Express and select 'Register Selected Shippers/Carriers'

Configure Roadway Express

Carrier	Registered (with Progistics)	Status
Default Global	No	
Default LTL	No	
DHL Express	**Yes**	**No error**
Roadway Express	No	
UPS		**No error**
USPS		**No error**

Register Selected Shippers/Carriers
Unregister Selected Shippers/Carriers
Configure Shipper with Carrier

Register | Unregister | Configure

Configure Roadway Express General Tab

- Under Shipper Configuration > Roadway Express > Account Configuration

Enter the following values:

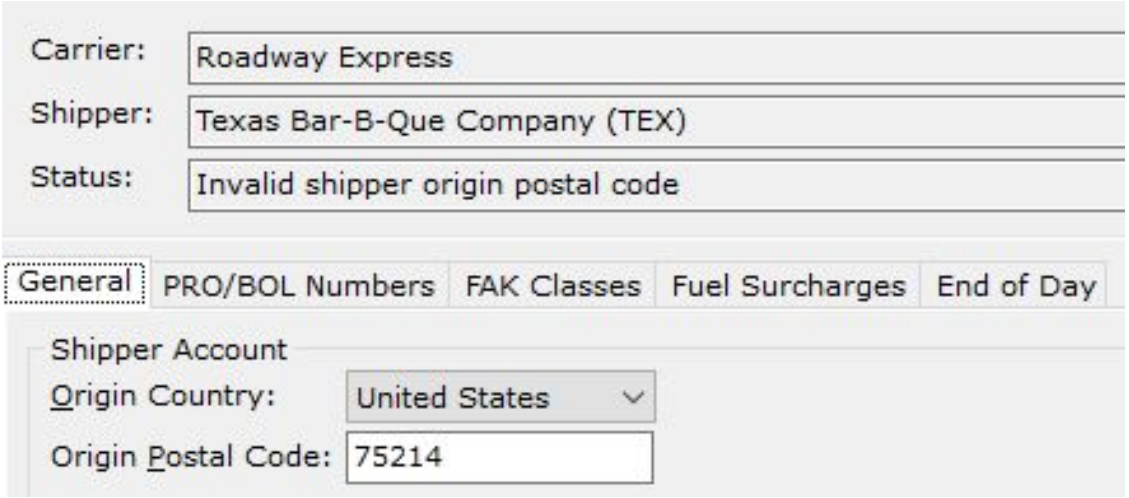

Configure Roadway Express PRO/BOL Numbers Tab

- On the PRO/BOL Numbers tab, enter the following values:

Method for Auto-Generating PRO-Numbers	**Assign at Ship Time**
PRO Numbers: Start	**11111**
PRO Numbers: End	**22222**
Method for Auto-Generating BOL Numbers	**Assign at Ship Time**
BOL Numbers: Start	**33333**
BOL Numbers: End	**44444**

Configure Roadway Express PRO/BOL Numbers Tab

Carrier: Roadway Express

Shipper: Texas Bar-B-Que Company (TEX)

Status: Invalid shipper origin postal code

General | PRO/BOL Numbers | FAK Classes | Fuel Surcharges | End of Day

PRO Number Configuration

Method for Auto-Generating PRO Numbers: Assign at Ship Time

☐ Using check digit in PRO Number? Alpha Prefix:

Check Digit Algorithm: FedEx Freight

PRO Numbers: Start: 11111 End: 22222

Future PRO Numbers: Start: End:

Shipping Label Barcode Symbology: Code 128

Bill of Lading Configuration

Method for Auto-Generating BOL Numbers: Assign at Ship Time

BOL No. Prefix:

BOL Numbers: Start: 33333 End: 44444

Future BOL Numbers: Start: End:

Configure Roadway Express Fuel Surcharges Tab

On the Fuel Surcharges tab, enter the current Fuel Surcharge percent value:

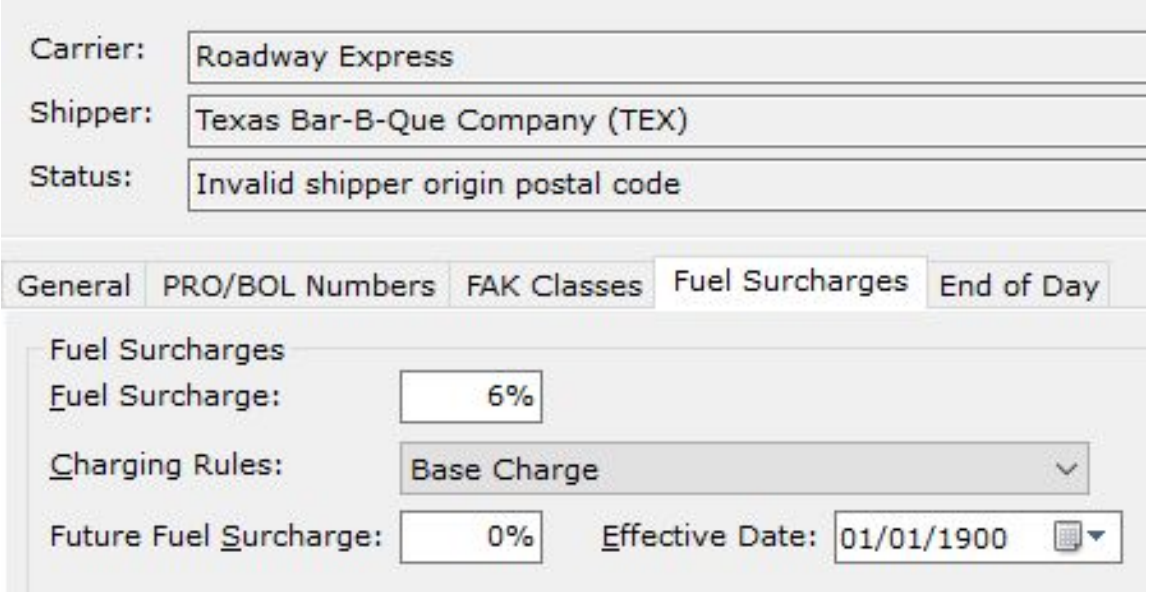

Configure Roadway Express LTL Data Editor

- Under Carrier Configuration >

  Right-click Roadway Express and select

  'Open LTL Data /Editor'

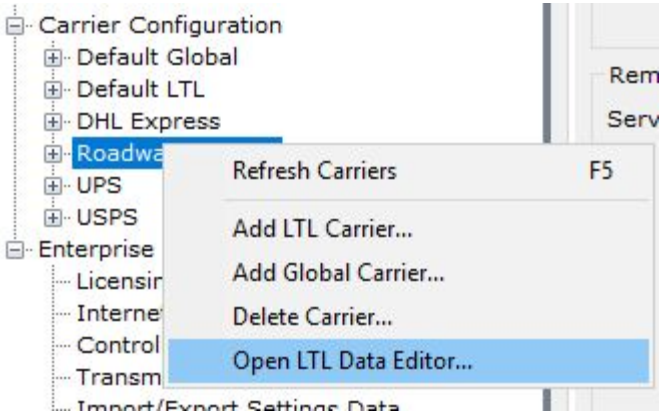

Configure Roadway Express LTL Data Editor

- Load the Roadway.xml Tariff file from the LTL folder on the Training drive:

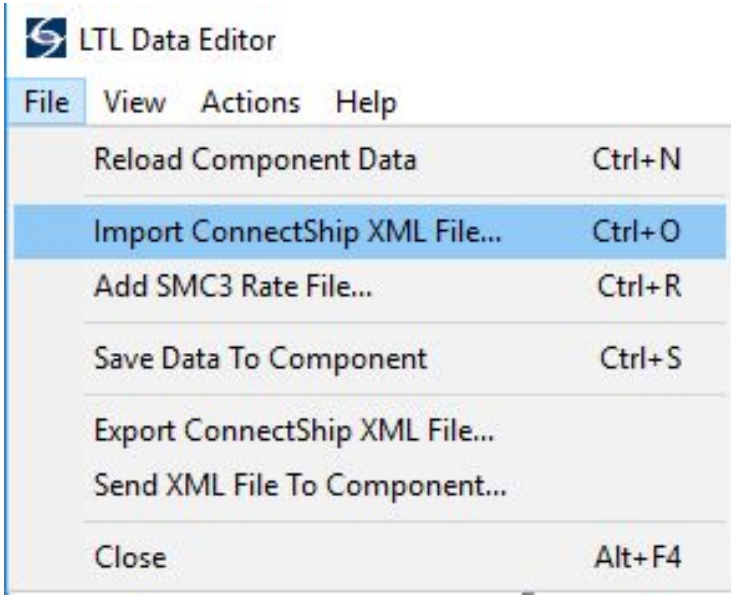

Configure Roadway Express LTL Data Editor

- Save the tariff data to the component:

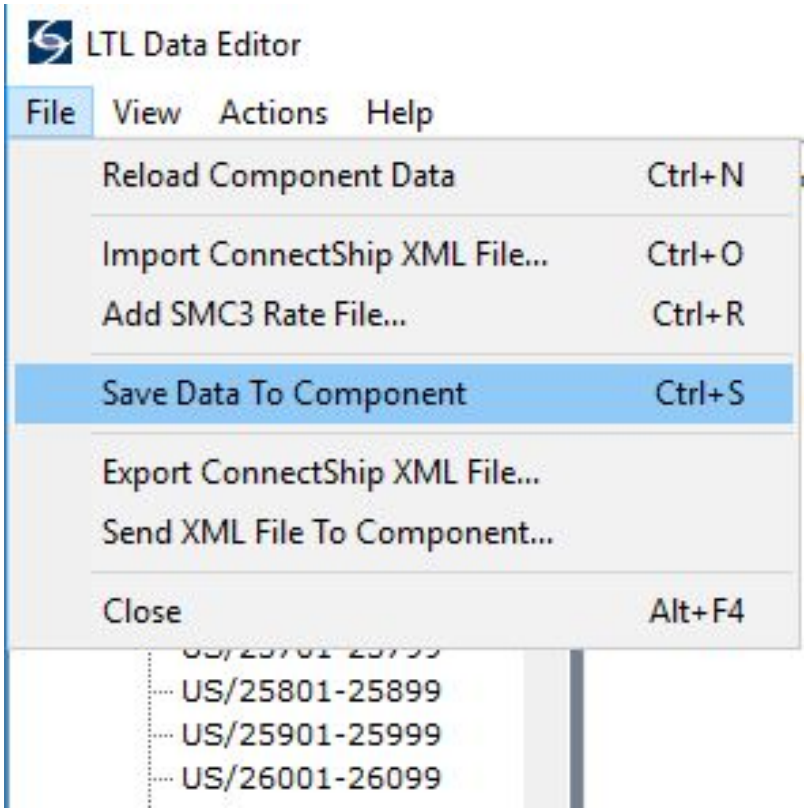

Configure Roadway Express LTL Data Editor

- Select OK then close

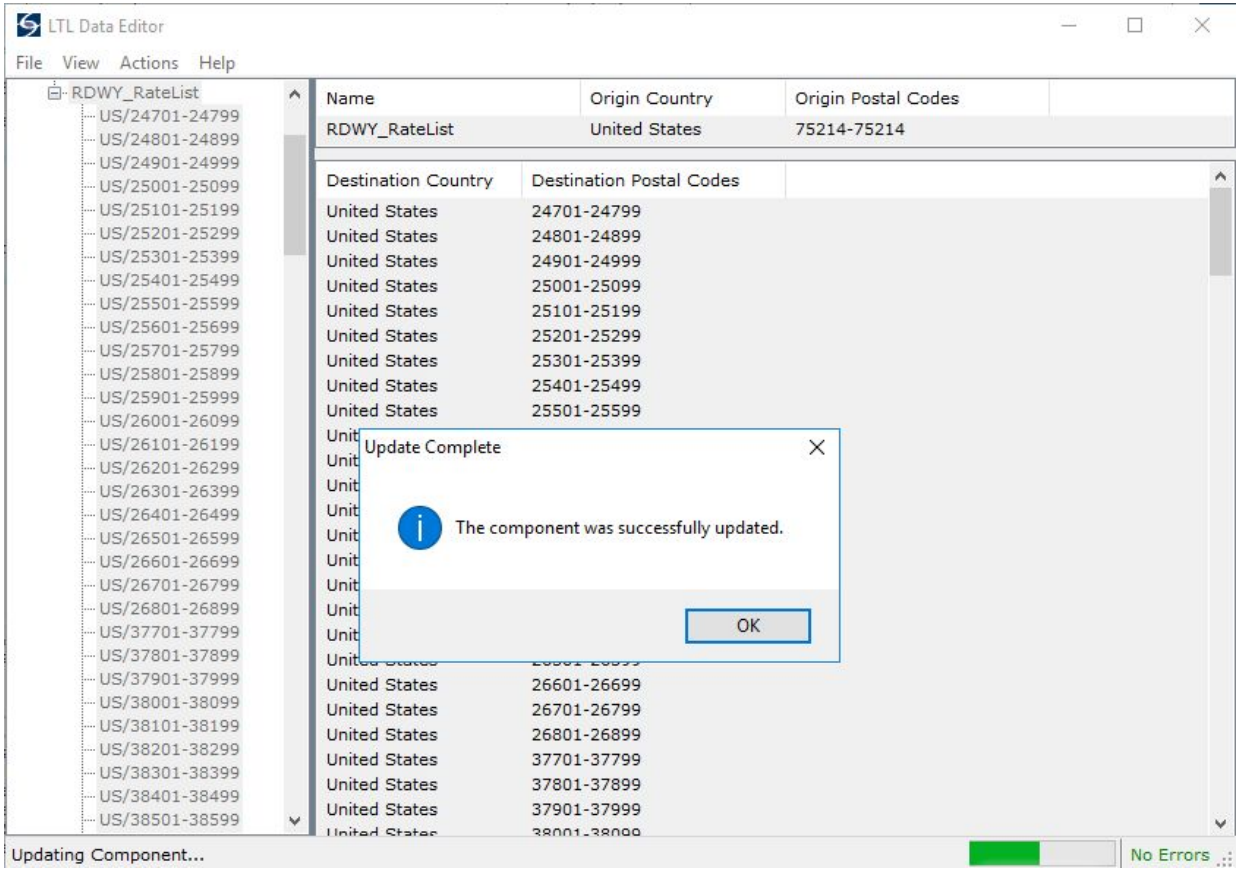
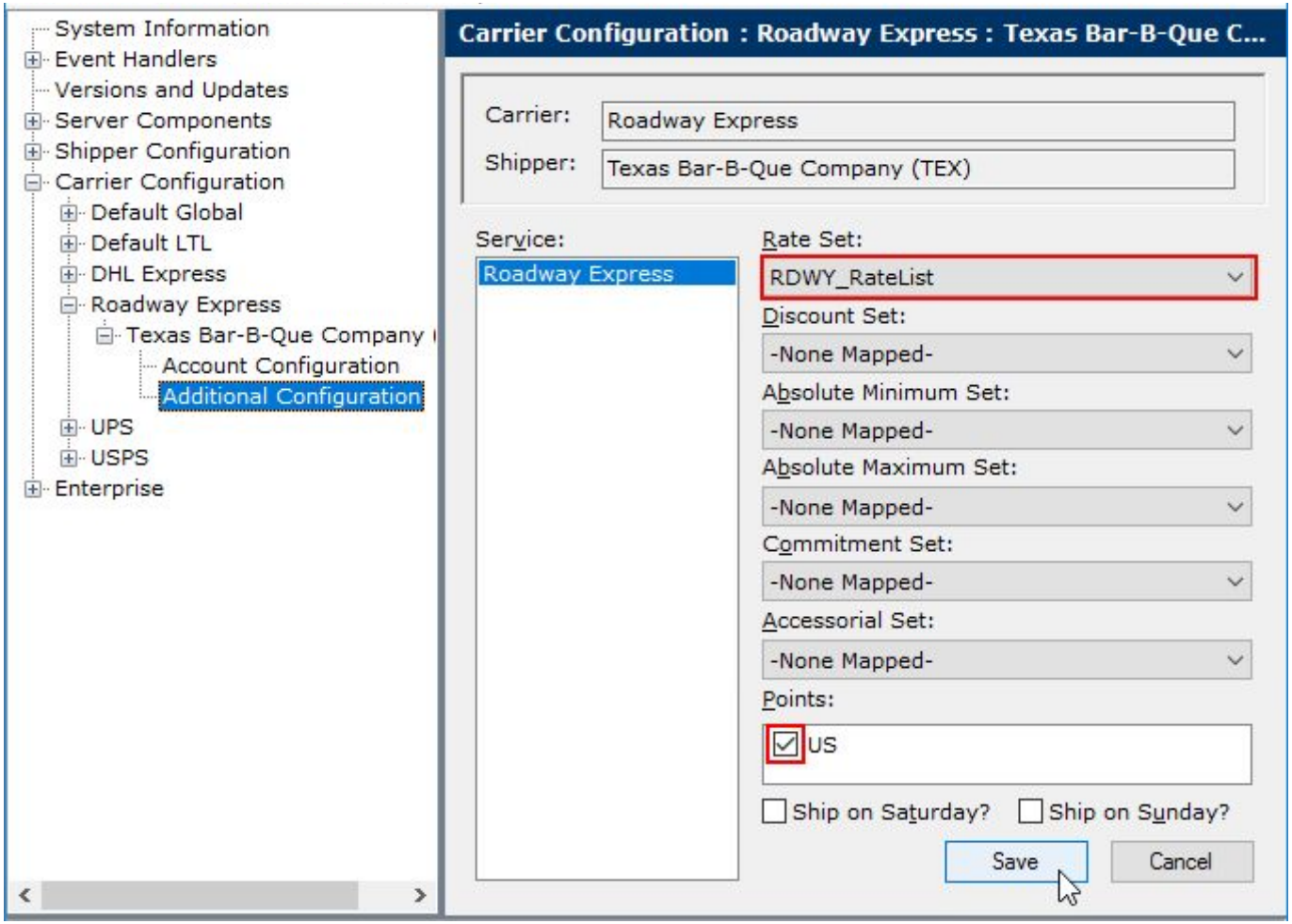
Configure Roadway Express Map Service Rate Set